

# ENVISION DICOM CD

## instructions user guide

Follow the steps below for easy use of your DICOM CD viewing.

### STEP 1: Insert CD into CD Drive

The CD should AUTOPLAY and will take a moment to load.

Or the following window will appear, please **Click on Run dcmltbox.exe**

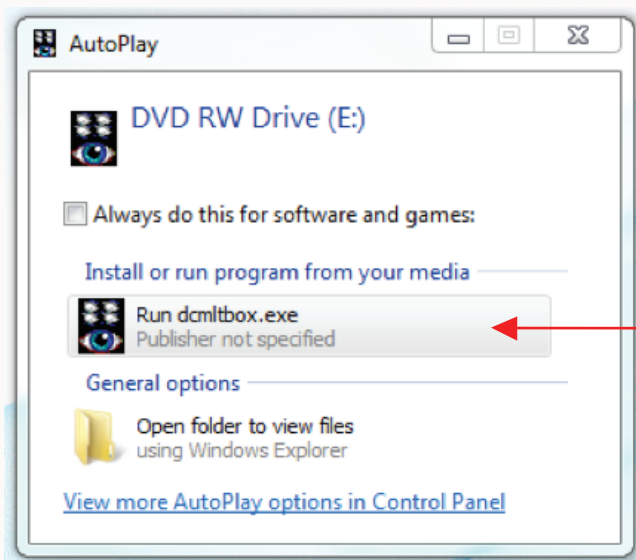

**STEP 2:** The Lite Box software will begin to load and the following will appear.

**Please Click Yes.**

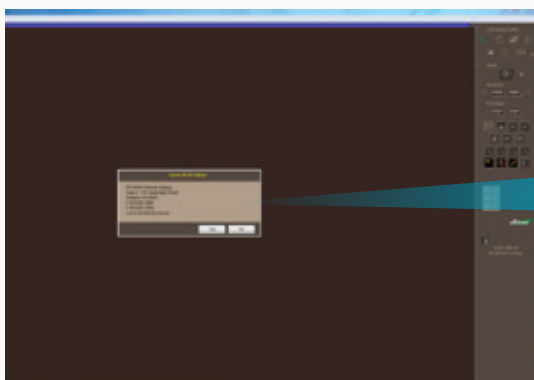

# ENVISION DICOM CD

## instructions user guide

**STEP 3:** You will now see the Study List. **Click OK.**

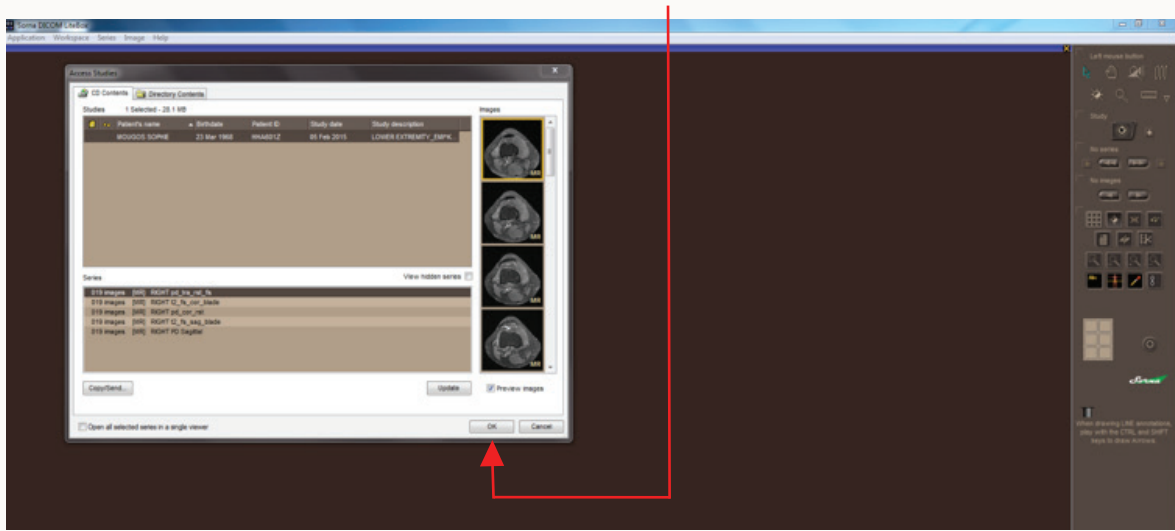

**STEP 4:** The images are now ready to be viewed. The tool bar on the right hand side has the functions you need.

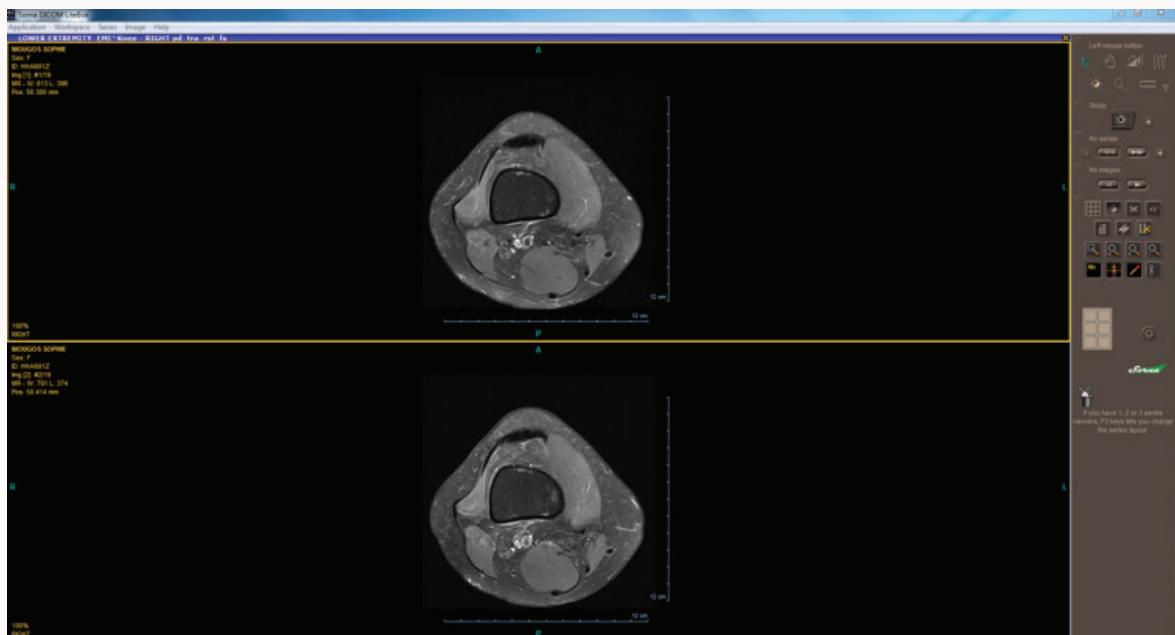

# ENVISION DICOM CD

## instructions user guide

### STEP 5: Toolbar Functions

Hover mouse over button to see its function.

The toolbar is organized into several sections:

- Left mouse button:** Contains icons for selection, panning, zooming, and mouse pan.
- Windowing and Ruler:** Includes icons for windowing, magnifying glass, and ruler.
- Study:** Features a 'Study' icon and a '+' button.
- No series:** Includes a '+' button, left and right navigation arrows, and another '+' button.
- No images:** Includes left and right navigation arrows.
- Display Layout and Presets:** Contains icons for grid, reset, zoom, and windowing presets.
- Zoom Functions:** Includes icons for zoom in, zoom out, and zoom reset.
- Show/Hide Pt Info, Show/Hide Reference lines:** Includes icons for 'Abc', reference lines, and a zoom icon.
- Film Composer:** A grid of six icons used for creating film strips.
- Exit:** A power button icon.

Additional annotations include:

- 'To access STUDY LIST' pointing to the Study icon.
- 'To scroll through different SERIES' pointing to the navigation arrows in the 'No series' section.
- 'To scroll through Series IMAGES' pointing to the navigation arrows in the 'No images' section.
- '(L-R) Display Layout, Windowing Presets' pointing to the grid and zoom icons.
- '(L-R) Show/Hide Pt Info, Show/Hide Reference lines' pointing to the 'Abc' and reference line icons.
- 'Film Composer' pointing to the grid icon.
- 'Exit' pointing to the power button icon.

At the bottom of the toolbar, the **Sorua** logo is displayed. Below it, a note states: "In SELECTION mode, press the SHIFT key and use the LEFT MOUSE BUTTON for image PANNING."

# ENVISION DICOM CD

## instructions user guide

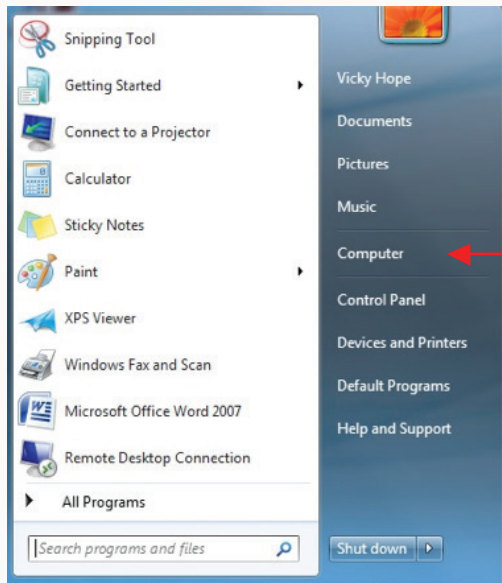

**STEP 6:** If the Disc does NOT Autoplay, go to **START**, then **COMPUTER** or **MY COMPUTER**

**STEP 7:** **RIGHT CLICK** on DVD drive, then go to **OPEN AUTOPLAY**. Software should now load.

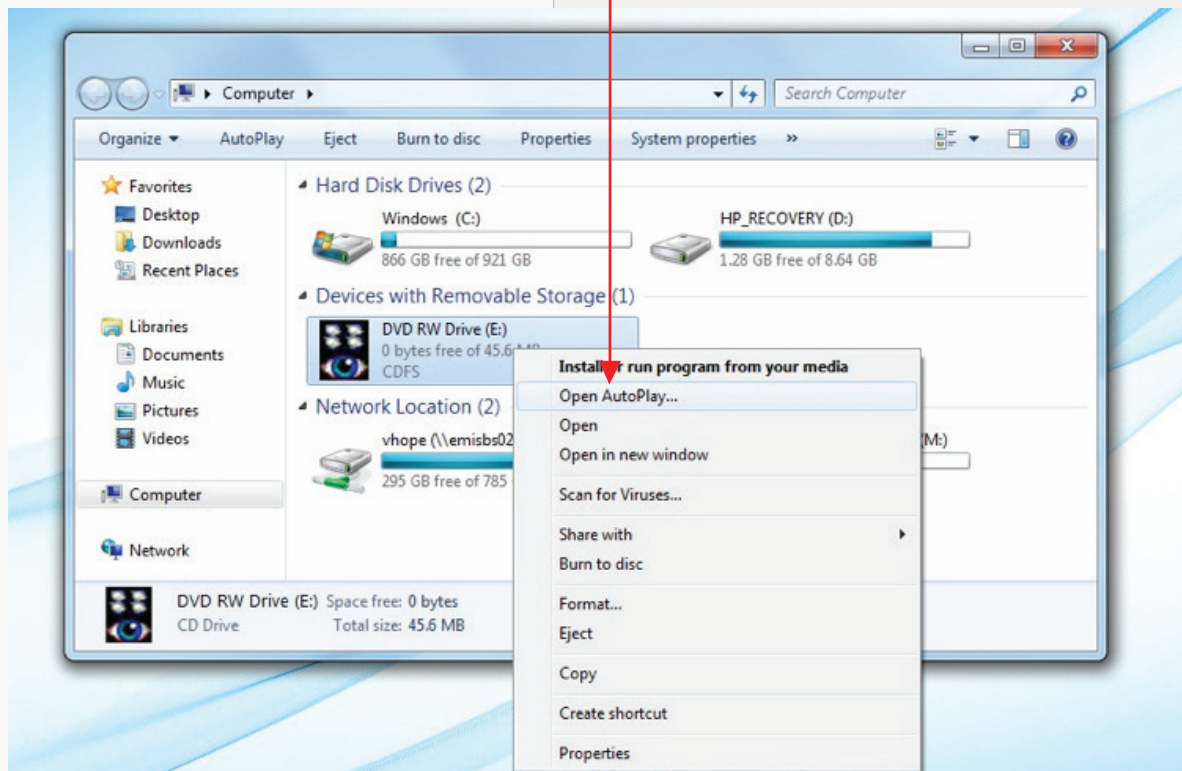

# ENVISION DICOM CD

## instructions user guide

**STEP 8:** If the CD still does not load! Please **RIGHT CLICK** on DVD drive and Select **OPEN**

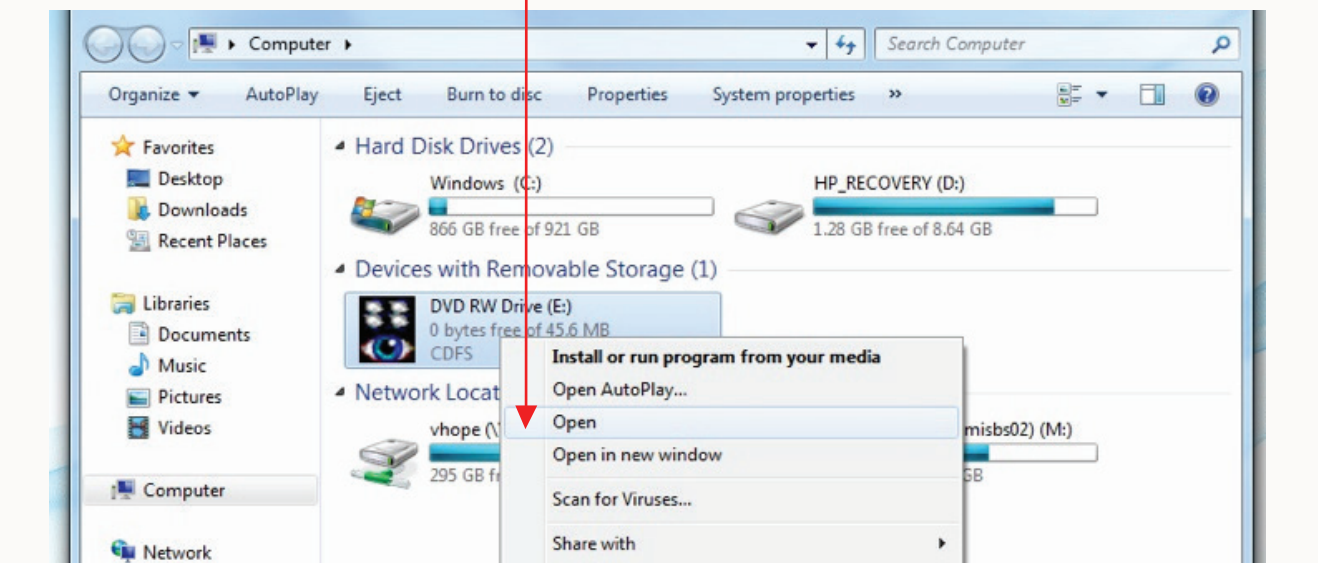

**STEP 9:** The CD Files will now open. Click on **start** and the software should now load. DICOM files can be found in the DICOM Folder.

